Park Square Theatre

SELWYN & COMPANY

PRESENT

FAIR AND WARMER

WITH

MADGE KENNEDY

(By Arrangement with Wm. A. Brady)

A Play of Temperature and Temperament

By AVERY HOPWOOD

Author of "Seven Days" and "Nobody's Widow"

CAST

BILLY BARTLETT.....JOHN ARTHUR
LAURA BARTLETT.....ETHEL WILSON
JACK WHEELER.....ROBERT OBER
BLANCHE ("BLANNY") WHEELER.....MADGE KENNEDY
PHILLIP EVANS.....ARTHUR STANFORD
TESSIE.....JANE SEYMOUR
HARRIGAN.....JOHN MORRIS
PETE MEALY.....HARRY LORRAINE

SYNOPSIS OF SCENES

ACT I—Drawing-room of Billy Bartletts' Apartment. Eight P. M.
What Happened First.

ACT II—The Same. Six Hours Later.
What Happened Then.

ACT III—The Bartletts' Bedroom. The Next Morning.
And Then—What Happened.

Place—New York City Time—The Present

Play Staged by Robert Milton

Scenery Painted by Physioc Studios
The Piano used in this production made and especially decorated by the Brambach Piano Company
The Aeolian Company's new Vocalion used in this production

EXIT PLANS

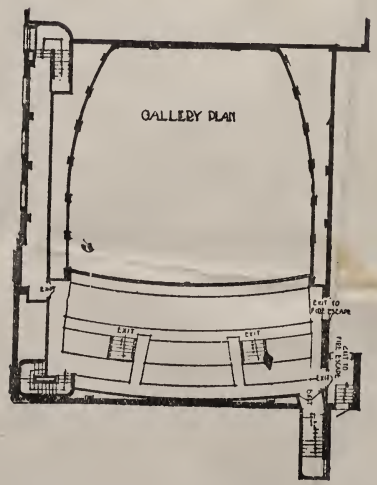

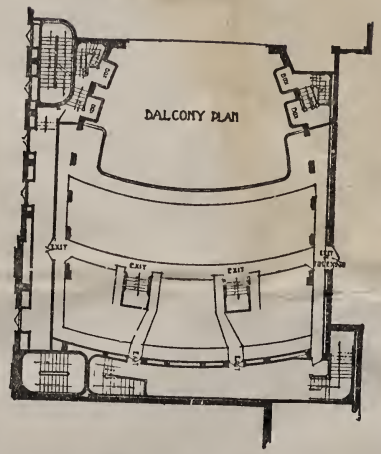

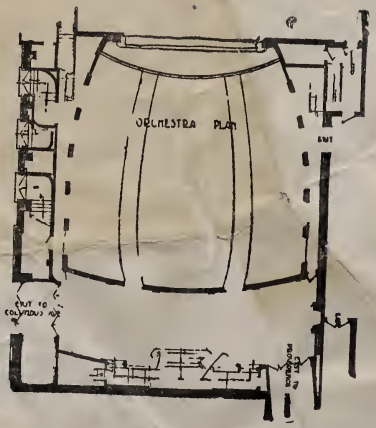

FIRE NOTICE

Look around NOW and choose the nearest Exit to your seat. In case of fire walk (not run) to THAT Exit. Do not try to beat your neighbor to the street.